

RESORT ETIQUETTE

HOW TO BE THE
BEST GUEST

MERIDIAN ADVENTURE  DIVE

RESORT ETIQUETTE

Helpful Steps Which Allow You To Understand Your Resort & Enjoy Your Vacation to its Fullest!

If you've never been to a resort before, you're in for the vacation of a lifetime! Here are a few guidelines to follow while visiting our resort, from how to dress the part to checking in.

1

BRING SUITABLE LUGGAGE

Use soft collapsible luggage as there is limited space in the rooms for storage. Hard suitcases are not only bulky, but they run the risk of damaging paint and woodwork. Read our "What to Pack" document for more information on essential things to bring along on your trip.



2



ADHERE TO THE 'NO SHOES' POLICY

Please do note that there is a no shoe policy in the resort bedrooms and on board our dive vessels. The management and staff are not liable for loss or damage of personal property.

3



DRESS THE PART

If you are not by the pool or heading to the beach, you need to wear a cover-up over your swimwear around the reception and common areas, and while dining at the restaurant.

4

REEF SAFE SUNSCREEN



It is estimated that between 6 – 14,000 tonnes of sunscreen wash off people and go into reef areas every year. Unfortunately, one of the main ingredients in sunblock (oxybenzone) inhibits the growth of baby corals, and kills coral polyps. Sun protection is essential and we strongly advise you bring sunscreen that does not include harmful ingredients such as oxybenzone, butylparaden, homosalate, octinoxate and octisalate, in order to minimise the harmful effects on the most biodiverse waters in the world. These sun creams are readily available in stores or online.

5

WHAT ABOUT FOOD?



If a guest is hungry and would like a snack, they need only ask and the staff will be glad to help. Guests are encouraged to refrain from bringing in outside food and to rather make use of the resort's fusion restaurant dining options instead.

Our concierge can recommend great local restaurants for you to enjoy, in the interest of cultural cuisine experiences.

6



ABIDE BY THE SMOKING POLICY

We ask guests to please refrain from smoking inside the building as it is prohibited in the interior spaces. Consult with the reception as to the allocated spaces where smoking may be permitted.

7



RESPECT RESERVATION & CANCELLATION POLICIES

Do familiarise yourself with the reservation and cancellation policies for the restaurant, scuba diving, tours and excursion times ahead of time.

8



ELECTRICAL OUTLETS

The resort gets its electricity from an on site generator. There is 1 USB plug point and 2 European "Universal" plug points in each room. The staff will be able to explain which outlets are best suited for what purpose.

9

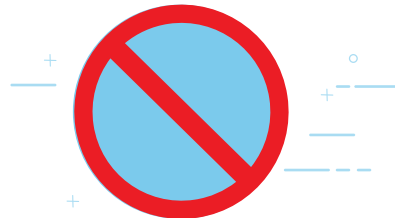

NO WEAPONS & DRUGS AT THE RESORT

There is zero tolerance for having weapons or drugs and drug use on the resort facility. The violation of this rule is considered a serious offence. The Indonesian Government punishes drug offenders with life imprisonment and death by firing squad.

10



CHECK-IN

Check-in at appropriate times, if you arrive early be patient until your room is ready. Making use of the resort pool area is a great way to kill some time!

11 DO NOT DISTURB

Keep the noise down during early and late hours so as not to disturb other guests that may be resting, this includes loud voices, TV & music volume and anything else that can be disruptive. If someone else is noisy, contact the front desk and let the resort staff resolve the disturbance.



12

ABOUT THE ROOM

If the room comes with bathrobes and slippers make sure not to take them home if you're not allowed to, or be sure to be billed for it later. This goes for other items in the room such as towels, dishes, glasses, mugs, and coffee pots as these are for use during your hotel stay.

Towels are not to be removed from the room for use at the pool.



13 FOR THE LOVE OF WATER

It is important for all guests to respect the regulations regarding the use of water at the resort. Always use water conservatively by not letting the tap run continuously when lathering up in the shower or while brushing teeth.

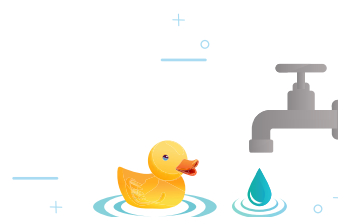

WATER PHILOSOPHY

14

The resort is an environmentally conscious organisation that aims to minimise negative environmental impact. One of our policies is to reduce the use of plastics and for this reason we do not use plastic water bottles.

15 NO PETS

The resort does not allow for any pets or animals to be kept on the premises.

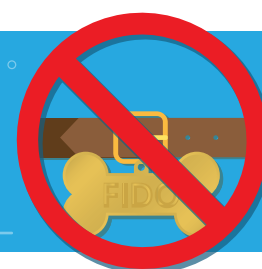

To find out more visit
www.meridianadventuresdive.com

Follow us on



#meridianadventuresdive

ONE PLANET

ONE COMMUNITY

ONE OCEAN

MERIDIAN ADVENTURE  DIVE